

Freshwater

Two bedroom mid/semi detached

ground floor

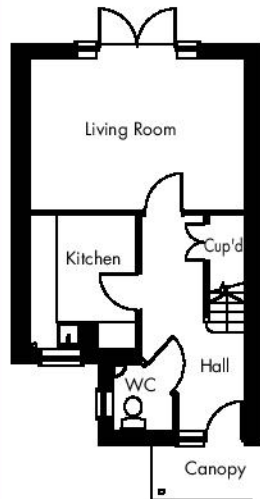

first floor

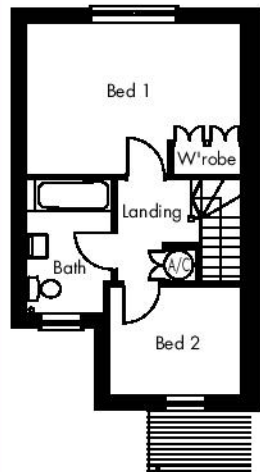

| | <i>Metric</i> | <i>Imperial</i> | | <i>Metric</i> | <i>Imperial</i> |
|---------------------|-----------------|-----------------|--------------------|-----------------|-----------------|
| GROUND FLOOR | | | FIRST FLOOR | | |
| Living Room | 800m x 3.400m | 15'9" x 11'2" | Bedroom 1 | 4.800m x 3.400m | 15'9" x 11'2" |
| Kitchen | 2.386m x 3.000m | 7'10" x 9'11" | Bedroom 2 | 2.946m x 2.425m | 9'8" x 7'11" |
| WC | 1.354m x 1.486m | 4'6" x 4'11" | Bathroom | 1.900m x 3.000m | 6'3" x 9'11" |
| Hall | 2.300m x 4.800m | 7'7" x 15'9" | Landing | 2.786m x 2.276m | 9'2" x 7'6" |